

REGISTRATION PLAN SHOWING THE Open Land bearing Plot No.118 (Southern Part) in Sector 'B', admeasuring 210 Sq.Yards equivalent to 175.58 Sq.Mtrs., in Survey Nos.15 Part, 16 and 17 Part, Situated at BONGLOOR VILLAGE, Ibrahimpatnam Rev. Mandal, Previous under Bongloor Grampanchayath, Presently Under Adibatla Municipality, Ranga Reddy District.

VENDOR: **JB BUILDERS - BESIDE ORR EXIT-12**

VENDEE: **§ EAST FACING WITH 40 FEET ROAD**

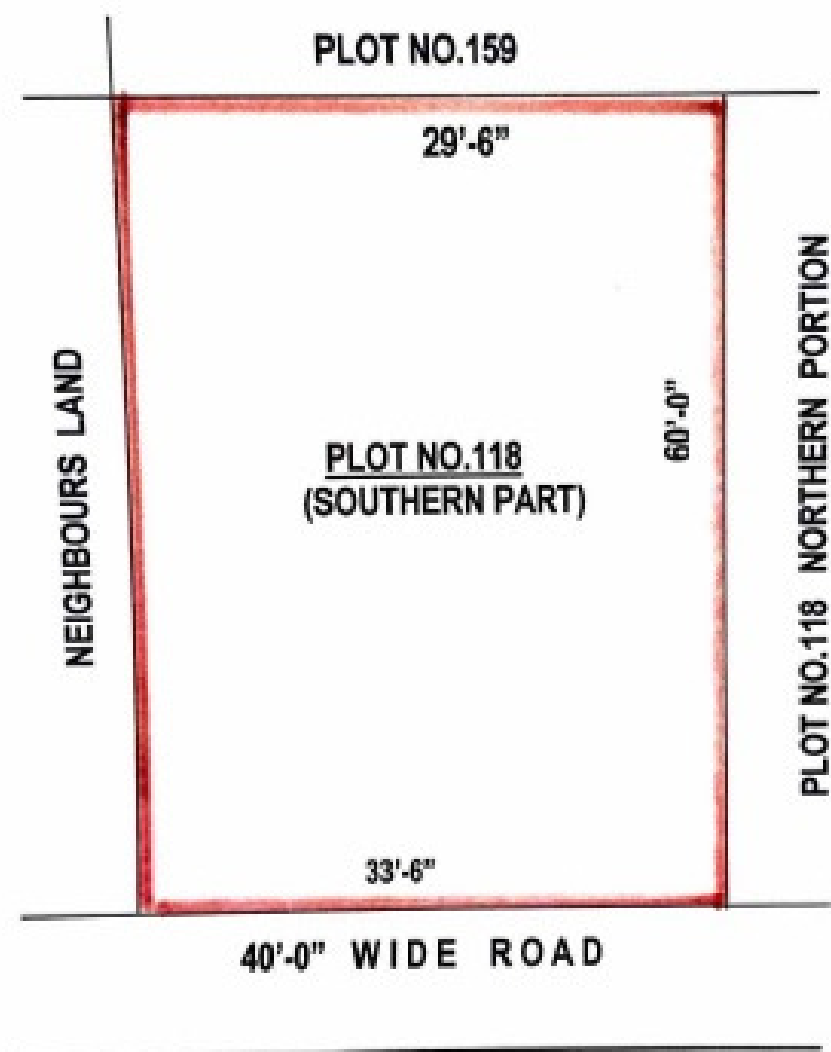

REFERENCE :
SCALE : 1" Not to Scale
INCL :

EXCL :
AREA : 210 SQ. YDS.
OR 175.58 SQ.MTS.

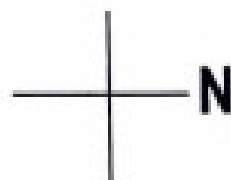

WTNESSES :

[Handwritten signature]

REGISTRATION PLAN SHOWING THE Open Land bearing Plot No.118 (Northern Part) in Sector 'B', admeasuring 196.67 Sq.Yards equivalent to 167.44 Sq.Mtrs., in Survey Nos.15 Part, 16 and 17 Part, Situated at BONGLOOR VILLAGE, Ibrahimpatnam Rev. Mandal, Previous under Bongloor Grampanchayath, Presently Under Adibatla Municipality, Ranga Reddy District.

VENDOR: **JB BUILDERS | BESIDE ORR EXIT- 12 LAYOUT**

VENDEE: **EAST FACING WITH 200 SQUARE YARDS**

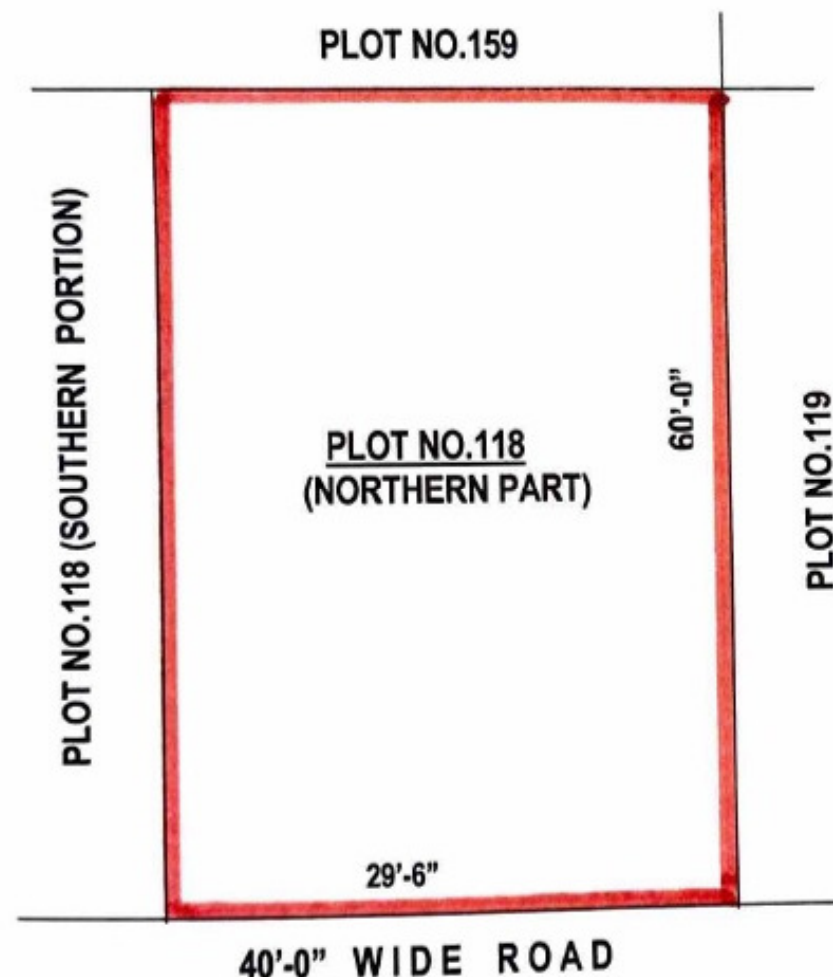

REFERENCE :
SCALE : 1" Not to Scale

INCL :



EXCL :

AREA : 196.67 SQ. YDS.
OR 167.44 SQ.MTS.

